

魔訶不思議アドベンチャー

♩=132

Ⓐ Am Em7Am

Em7Am

リコーダー

鍵盤
ハーモニカ1

鍵盤
ハーモニカ2

鉄琴

木琴

低音楽器

小太鼓

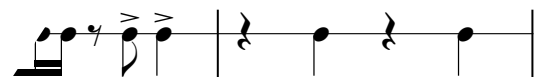

大太鼓

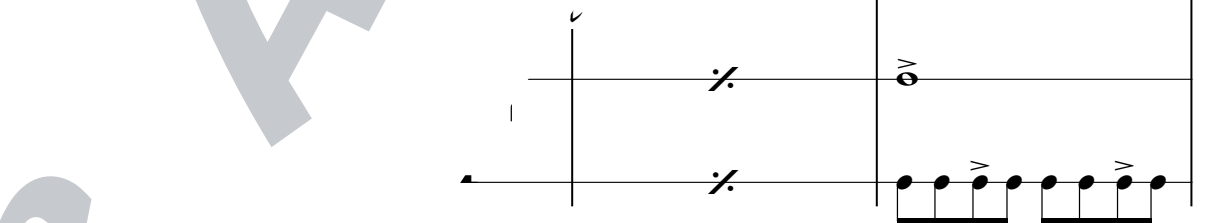

4 Am G Am Em7Am Em7Am

リコーダー

鍵ハモ1

鍵ハモ2

鉄琴

木琴

低音楽器

小太鼓

大太鼓

S.シンバル

タ:

8 E7⁽⁴⁾ E7 (B) F Em7 G Am C

リコーダー

鍵ハモ1

鍵ハモ2

鉄 琴

木 琴

低音楽器

小太鼓

大太鼓

S.シンバル

タム

12 G6 Am F

リコーダー

鍵ハモ1

鍵ハモ2

鉄 琴

木 琴

低音楽器

小太鼓

大太鼓

S.シンバル

タム

© 15 Am D7 Am

リコーダー

鍵ハモ1

鍵ハモ2

鉄 琴

木 琴

低音楽器

小太鼓

大太鼓

マラカフ

タム
