

ワイワイワールド

♩=116

リコーダー

鍵盤
ハーモニカ1

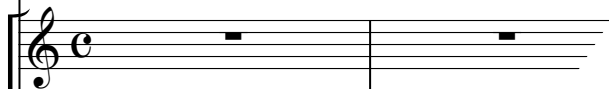

鍵盤
ハーモニカ2

鉄琴

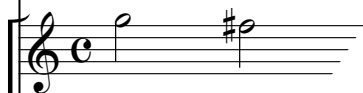

木琴

低音楽器

小太鼓
大太鼓

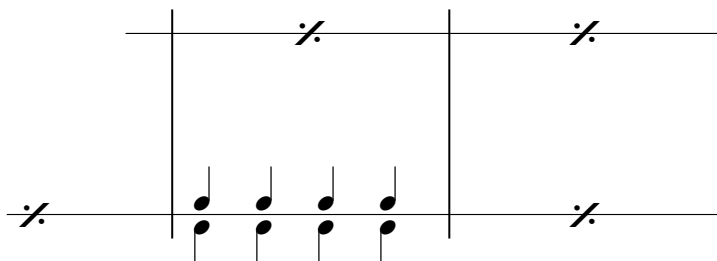

5 (A) C

リコーダー

鍵ハモ1

鍵ハモ2

鉄琴

木琴

低音

小太鼓
大太鼓

タ
ト

ナイアングルもない時

同じように

9 G7 C Dm

リコーダー

鍵ハモ1

鍵ハモ2

鉄琴

木琴

低音

小太鼓
大太鼓

タ
ト

鍵ハモ2が

13 **B** Dm オプション G7 Am Em G

リコーダー

鍵ハモ1

鍵ハモ2

鉄琴

木琴

低音

小太鼓
大太鼓

タ
ト

木琴も鉄琴もない時

オプション

18 © C A7 Dm G Em D7

リコーダー

鍵ハモ1

鍵ハモ2

鉄琴

木琴

低音

小太鼓
大太鼓

タ
ト
