

唱 Ado

♩=132

CM7

Am7

Em7

リコーダー

鍵盤
ハーモニカ1

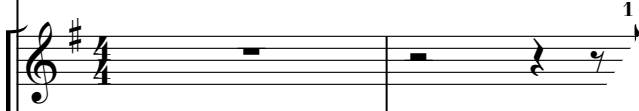

鍵盤
ハーモニカ2

鉄琴

木琴

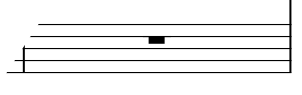

低音楽器

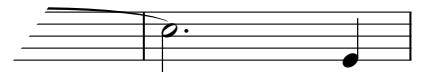
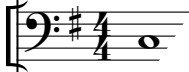

小太鼓

大太鼓

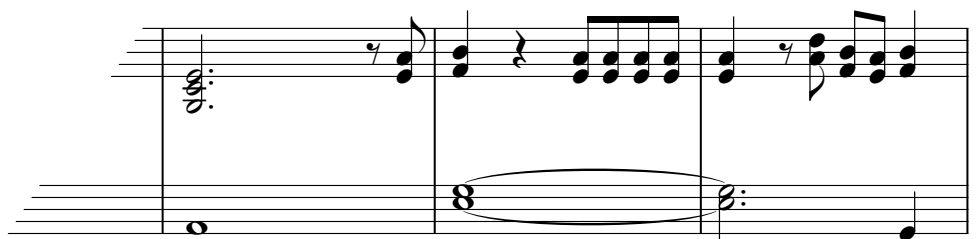
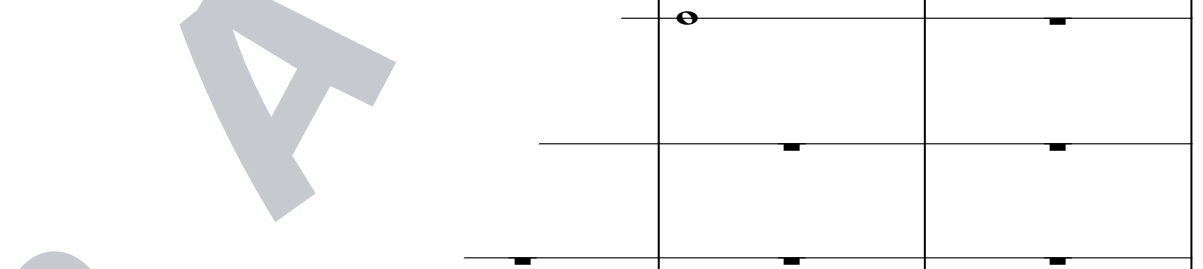

5 CM7 D(4) Em7

リコーダー

鍵ハモ1

鍵ハモ2

鉄琴

木琴

低音楽器

小太鼓

大太鼓

S.シンバル

ットで 音を止める

p *f*

10 (B) B

リコーダー

鍵ハモ1

鍵ハモ2

鉄琴

木琴

低音楽器

小太鼓

大太鼓

トライ

ナ

リム(ふち)

ングル

mf

15

リコーダー

鍵ハモ1

鍵ハモ2

鉄琴

木琴

低音楽器

小太鼓

大太鼓

トライ

ナ

© B

19

リコーダー

鍵ハモ1

鍵ハモ2

鉄琴

木琴

低音楽器

小太鼓

大太鼓

トライ

ナ
