

怪獣の花唄

Vaundy

♩=144

C⁽⁴⁾
F

C
E

ソプラノ
リコーダー

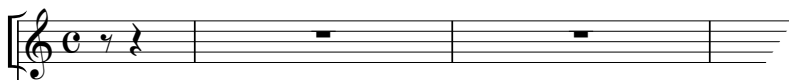

鍵盤
ハーモニカ

鍵盤
ハーモニカ
(初心者用)

キーボード1
(ソプラノ
アコーディオン)

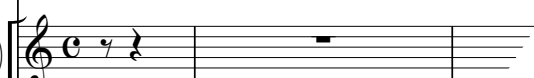

キーボード2
(アルト
アコーディオン)

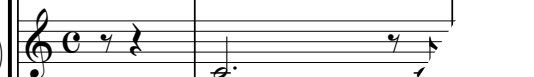

キーボード3
(テナー
アコーディオン)
(オクターブ上に
記譜してあります)

低音楽器

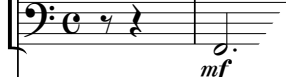

木琴

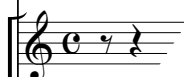

鉄琴

小太鼓

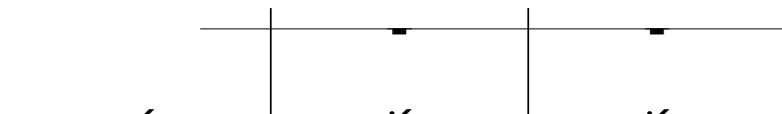

大太鼓

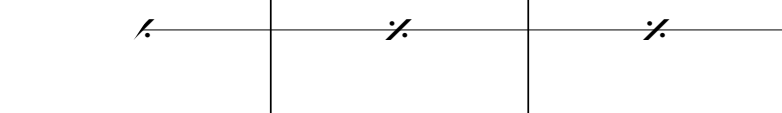

ト

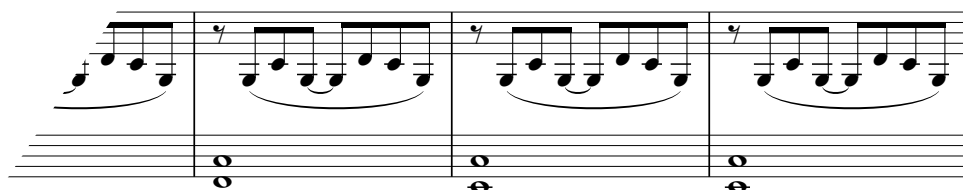

5 Cm E \flat Cm

リコーダー

鍵八モ

鍵八モ (初)

キーボ1

キーボ2

キーボ3

低音

木琴

鉄琴

小太鼓

大太鼓

ト

mf

mf

9 $\text{C}^{(4)}$
F

リコーダー

鍵八モ

鍵八モ (初)

キーボ1

キーボ2
mf

キーボ3
mf

低音
mf

木琴

鉄琴

小太鼓

大太鼓

C
E

14

C/E

② Dm7

リコーダー

鍵八モ

鍵八モ (初)

キーボ1

キーボ2

キーボ3

低音

木琴

鉄琴

小太鼓

大太鼓

ト

2回目のみ演奏する

mf

Detailed description of the musical score: The score is for a piece titled '怪物の花唄'. It features a multi-instrumental arrangement. The instruments listed on the left are Recorder (リコーダー), Keyboard (キーボ1, キーボ2, キーボ3), Piano (木琴), Iron Piano (鉄琴), Small Drum (小太鼓), Large Drum (大太鼓), and Tom (ト). The score begins at measure 14. The key signature is C major, with a C/E chord indicated above the first measure. A second measure has a Dm7 chord indicated above it, with a circled '2' next to it. The Recorder part is mostly rests. The Keyboard parts (1, 2, 3) and Piano parts have various melodic and harmonic lines. The Iron Piano part has a specific instruction: '2回目のみ演奏する' (Play only on the 2nd time) with a dynamic marking of *mf*. The Drum parts (Small Drum, Large Drum, Tom) have rhythmic patterns indicated by stems and flags. A large, semi-transparent 'SAMPLE' watermark is overlaid diagonally across the page.

19 $\begin{matrix} C \\ E \end{matrix}$ F

リコーダー

鍵八モ

鍵八モ (初)

キーボ1

キーボ2

キーボ3

低音

木琴

鉄琴

小太鼓

大太鼓

ト
