

アイドル

YOASOBI

♩=160

ソプラノ
リコーダー

鍵盤
ハーモニカ

鍵盤
ハーモニカ
(初心者用)

キーボード1
(ソプラノ
アコーディオン)

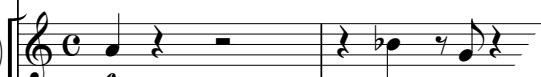

キーボード2
(アルト
アコーディオン)

キーボード3
(テナー
アコーディオン)
(オクターブ上に
記譜してあります)

低音楽器

木 琴

鉄 琴

小太鼓

大太鼓

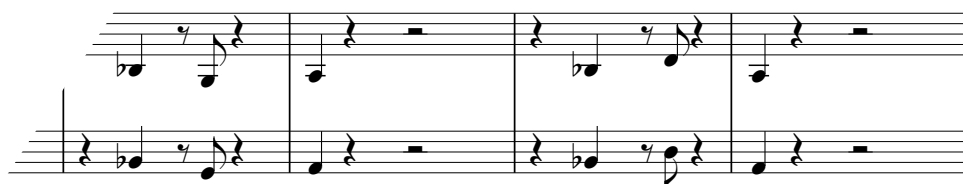

Aomit?

6

リコーダー

鍵盤ハモ

鍵盤ハモ (初)

キーボ1

キーボ2

キーボ3

低音

木琴

鉄琴

小太鼓

大太鼓

W.プロ

鼓面をたたく

サスペンデッド・シンバル

f

p

Detailed description of the musical score: The score is arranged in a vertical staff format. At the top, there are three staves for Recorder (リコーダー), Keyboard Harmonica (鍵盤ハモ), and Keyboard Harmonica (初) (鍵盤ハモ (初)). Below these are three staves for Keyboard 1 (キーボ1), Keyboard 2 (キーボ2), and Keyboard 3 (キーボ3), followed by a Bass (低音) staff. The next section includes Ukulele (木琴) and Steel Drum (鉄琴) staves. The drum section consists of Small Drum (小太鼓) and Large Drum (大太鼓) staves, with a suspended cymbal (サスペンデッド・シンバル) staff below. The W.プロ (W. Producer) staff is at the bottom. A large, light gray 'SAMPLE' watermark is oriented diagonally across the page. Dynamic markings include a forte (*f*) marking for the Recorder and a piano (*p*) marking for the suspended cymbal. The score includes various musical notations such as rests, notes, and stems.

Am B♭M7 (A) Am FM7

11

リコーダー

鍵ハモ

鍵ハモ (初)

キーボ1

キーボ2

キーボ3

低音

木琴

鉄琴

小太鼓

大太鼓

S.シン

タンバリン

mf

Am FM7 E7⁽⁴⁾

17

リコーダー *mf*

鍵八モ

鍵八モ (初)

キーボ1

キーボ2

キーボ3

低音

木琴 *mf*

鉄琴 *mf*

小太鼓

大太鼓

タンバ

サスペンデッド・シンバル

p *mf*

22 Am7 $\text{F}\#\text{m7}^{-5}$ FM7 Am Dm7 $\text{E7}^{(4)}$ Am

リコーダー

鍵盤ハモ

鍵盤ハモ (初)

キーボ1

キーボ2

キーボ3

低音

木琴

鉄琴

小太鼓

大太鼓

S.シン

分かれて

p *mf*