

宝島

T-SQUARE

Piano (Full Score)

♩=116

Contrabass

Contrabass
(Option for Duet)

Piano

mf

♩=116

B^b
C

$C7^{-9}$

C

4

F
C

B^b
C

F
C

C^{-9}

$F7$
C

Gm
C

$C7^{-9}$

8

$A7^{-9}$

Dm7

$Cm7$
 $F7$

B^b6

$C7^{-9}$

12

FM7 Bb6 A7⁻⁹ Dm⁷

16

mf

F Bb C F

7⁵ Bb6 Bb C C7⁻⁹

(B)

20

A7⁻⁹ Dm7 Cm7 F⁺⁵ Bb6 C7⁻⁹

宝島 T-SQUARE

Contrabass

♩=116

宝島

T-SQUARE

Contrabass (Option for Duet)

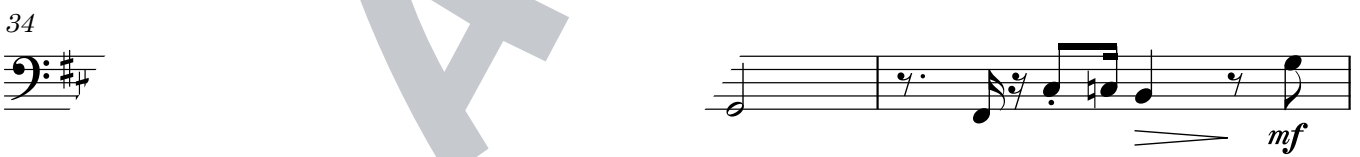
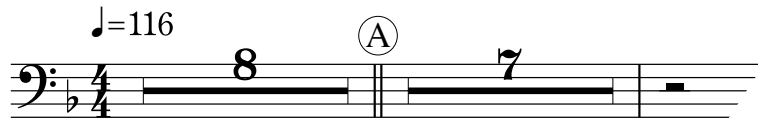

宝島 T-SQUARE

コントラバス ショートソロ
(伴奏なし)

♩=116

mf

3

6

10

mf

14

f

17 ©

mf