

愛の花

あいみよん

♩=152

C

Fadd9

G

C

リコーダー

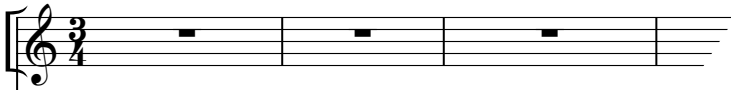

鍵盤
ハーモニカ1

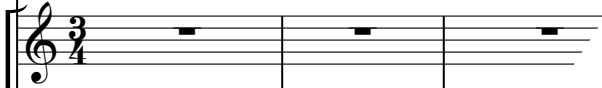

鍵盤
ハーモニカ2

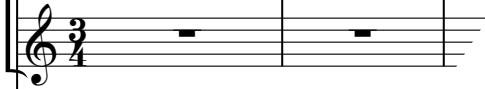

鉄琴

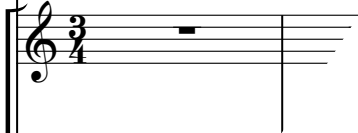

木琴

低音楽器

小太鼓
大太鼓

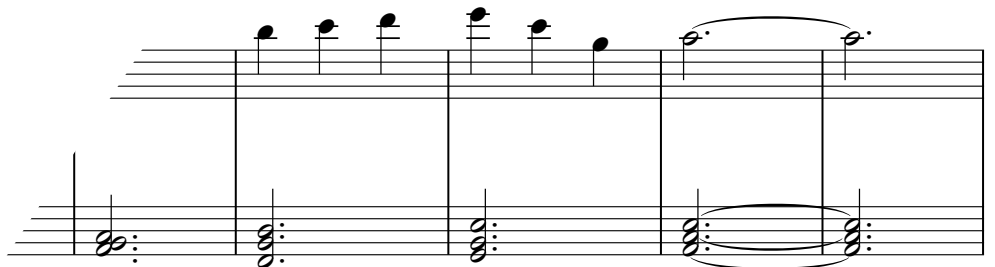
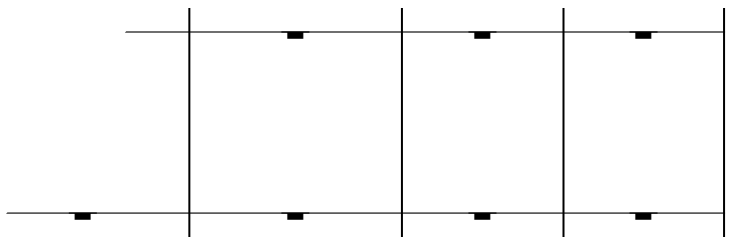

7 G7⁽⁴⁾ G7 (A) C G F

リコーダー

鍵八モ1

鍵八モ2

鉄琴

木琴

低音

小太鼓
大太鼓

ト

14 C F G(4) (B) C G

リコーダー

鍵ハモ1

鍵ハモ2

鉄琴

木琴

低音

小太鼓
大太鼓

ト

トライアングル

同じように

21 F C F G7 C

リコーダー

鍵ハモ1

鍵ハモ2

鉄琴

木琴

低音

小太鼓
大太鼓

ト

28 C G F C F

リコーダー

鍵ハモ1

鍵ハモ2

鉄琴

木琴

低音

小太鼓
大太鼓

ト

へうに

