

どうする家康 メインテーマ

～暁の空～

Tempo rubato (♩=60)

Ⓐ

The musical score is arranged in five systems, numbered 1 to 5 on the left. System 1 includes Flute, Clarinet in B♭/Trumpet in B♭, Soprano Saxophone in B♭, and Oboe/Violin. System 2 includes Clarinet in B♭/Trumpet in B♭, Alto Saxophone in E♭, and Oboe/Violin. System 3 includes Clarinet in B♭, Alto Saxophone in E♭/Alto Horn in E♭, Horn in F, Violin, and Viola. System 4 includes Tenor Saxophone in B♭, Clarinet in B♭, and Horn. System 5 includes Trombone/Euphonium/Bass, Bass C, B♭, and T. The score features various dynamics such as *mf*, *p*, and *mf*, and includes a 'Solo Cl.' section for the Clarinet in B♭. A 'Melody (Guide)' section is provided at the bottom of the score. A large 'SAMPLE' watermark is overlaid diagonally across the page.

どうする家康 メインテ

～暁の空～

PART 1
Flute

Tempo rubato (♩=60)

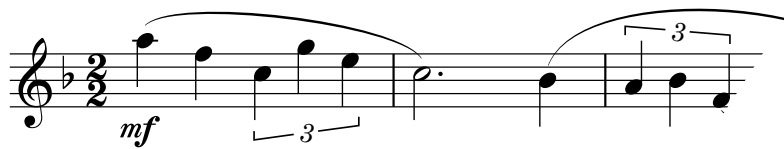

poco rit

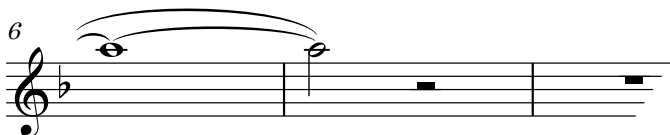

poco più mosso (♩=66)

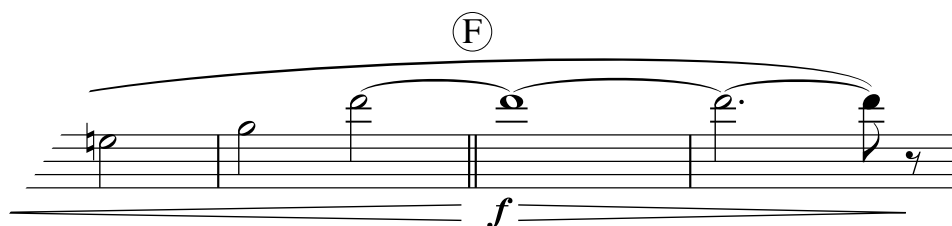
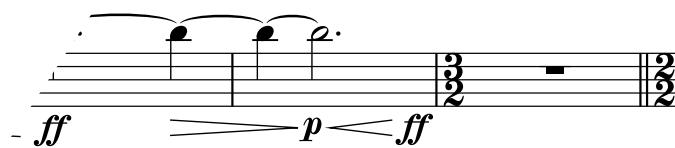
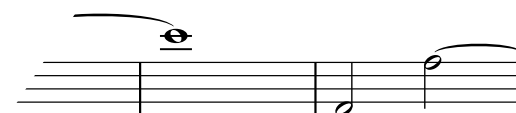
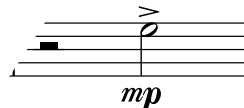

どうする家康 メインテ

～暁の空～

PART 1

Clarinet in B \flat / Trumpet in B \flat /
Soprano Saxophone in B \flat

Tempo rubato ($\text{♩} = 60$)

Cl., S.Sax.

poco rit

poco più mosso ($\text{♩} = 66$)

どうする家康 メインテ

～暁の空～

PART 1
Oboe

Tempo rubato (♩=60)

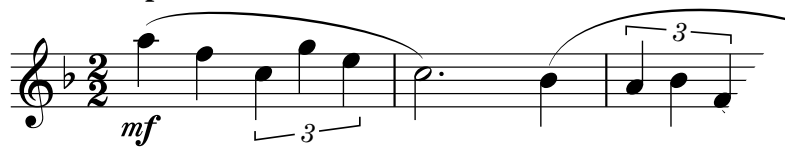

poco ri

