

すずめ

feat. 十明 / RADWIMPS

♩=72

Dm

C(4)

B \flat

Am7

リコーダー

鍵盤
ハーモニカ1

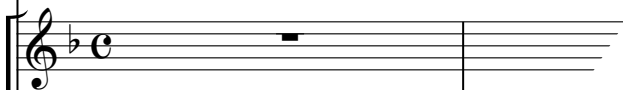

鍵盤
ハーモニカ2

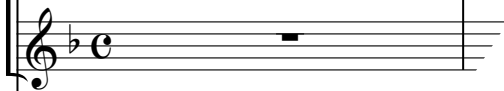

鉄琴

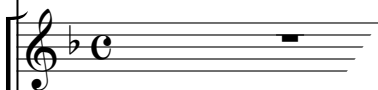

木琴

低音楽器

小太鼓
大太鼓

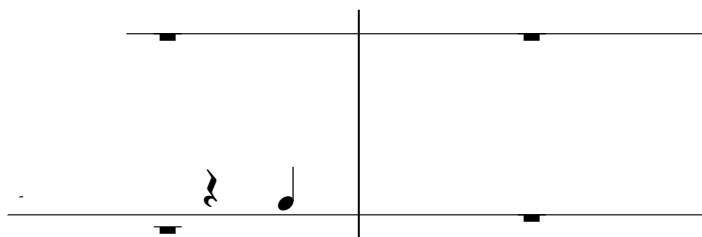

ト

4 Gm7 Am7 Dm Dm C(4) B♭ Am7

リコーダー

鍵八モ1

鍵八モ2

鉄琴

木琴

低音

小太鼓
大太鼓

ソロ
1 5 4

8 Gm7 Am7 Dm (A) Bm7⁻⁵ B♭M7

リコーダー

鍵ハモ1

鍵ハモ2

鉄琴

木琴

低音

小太鼓
大太鼓

Red. Red. Red.

12 A(4) A A7 (B) Dm B♭M7 F

リコーダー

鍵ハモ1

鍵ハモ2

鉄琴

木琴

低音

小太鼓
大太鼓

鼓面

λed. *

15 Dm B♭M7 F C(4) Gm7 Dm

リコーダー

鍵八モ1

鍵八モ2

鉄琴

木琴

低音

小太鼓
大太鼓
