

# 「名探偵コナン」メイン・テ

Piano (Full Score)

13

Em Am7 D7<sup>-9</sup> G

17

①

① *mp* E7<sup>(4)</sup> Em7 D7 B7

21

E7<sup>(4)</sup> F#m7<sup>-5</sup> B7 *f*

C G Am7

# 「名探偵コナン」メイン・テーマ

Cello

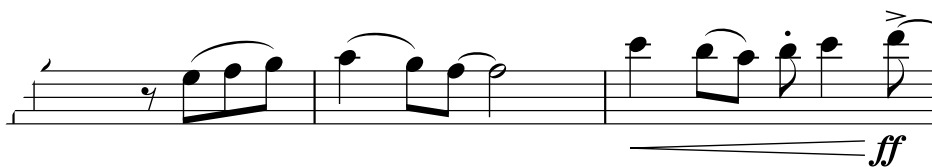
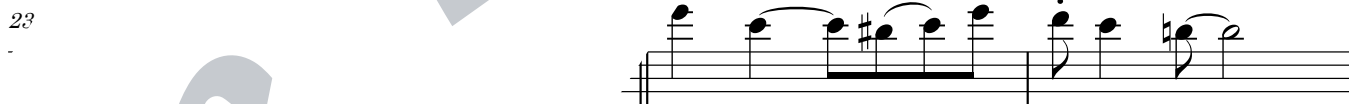
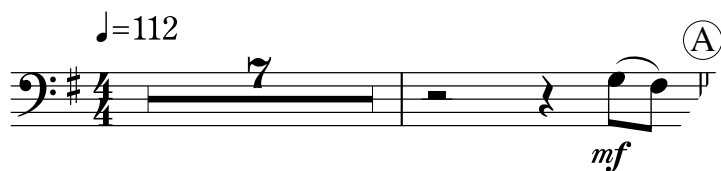

# 「名探偵コナン」メイン・テ

Cello (Option for Duet)

♩=112

4

*mp*

9 (A) 8 (B)

*mp*

21

26

31

37 1

47

3

*mp*

*ff*

# 「名探偵コナン」メイン・テーマ

チェロ ショートソロ  
(伴奏なし)

♩=112 (A)

*mf*

5

9 (B)

13

17 (C)

21

25 (D)

*f*

*mf*