

# 「名探偵コナン」メイン・テ

Piano (Full Score)

The musical score is for the main theme of 'Detective Conan'. It is written for Piano (Full Score) and includes parts for Euphonium and Euphonium (Option for Duet). The tempo is marked as ♩=112. The key signature is one flat (B-flat major/D minor) and the time signature is 4/4. The score is divided into systems. The first system shows the Euphonium and Piano parts. The Piano part starts with a *mf* dynamic and features chords Dm9 and DmM9. The second system continues the Piano part with chords Em7, F7, BbM9, and Bb6. The third system shows the Euphonium part with a melodic line. The fourth system continues the Piano part with chords C7, F6, F, Em<sup>-5</sup>, and A7. A large 'SAMPLE' watermark is overlaid on the score.

13

Dm Gm7 C7<sup>-9</sup> F

17

①

① D7<sup>(4)</sup> Dm7 C7 A7

*mp*

21

D7<sup>(4)</sup> Em7<sup>-5</sup> A7

*f*

B<sup>b</sup> F Gm7

# 「名探偵コナン」メイン・テーマ

Euphonium

♩=112

*mf*

11

15

19

23

*ff*

# 「名探偵コナン」メイン・テ

Euphonium  
(Option for Duet)

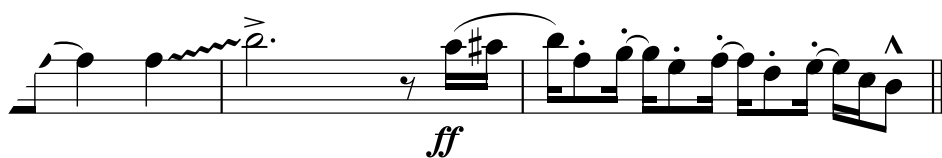
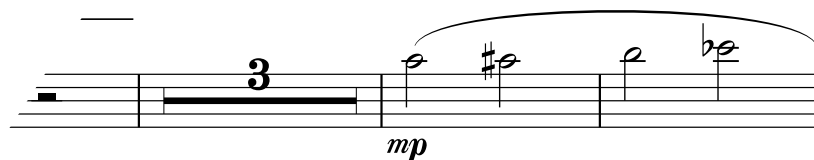
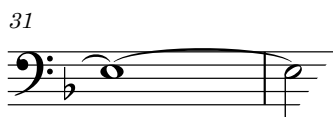
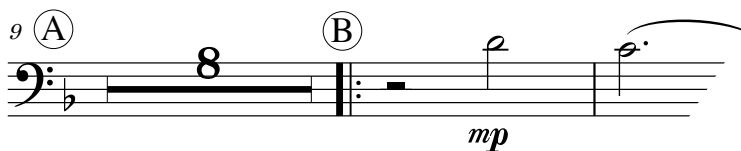
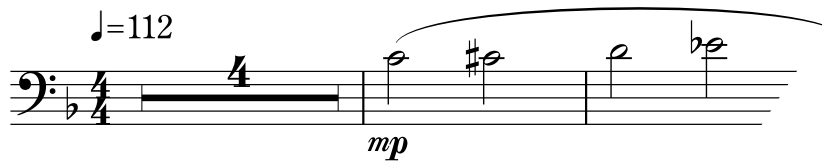

# 「名探偵コナン」メイン・テーマ

ユーフォニアム ショートソロ  
(伴奏なし)

