

Dynamite

BTS

♩=112 Em Am $\frac{Am}{D}$ G Em

リコーダー

鍵盤
ハーモニカ1

鍵盤
ハーモニカ2

鉄琴

木琴

低音楽器

小太鼓
大太鼓

6 (A) Em Am7 D7⁽⁴⁾

リコーダー

鍵ハモ1 ソロ 4 2

鍵ハモ2

鉄琴

木琴

低音

リノ

小太鼓 大太鼓

カウタン

Dynamite

BTS

リコーダー

♩=112

ソ ミ レ ド シ ラ

5

ラ ソ

13

シ ソ

18

ソ ミ レ ド シ

23

ド シ ラ ソ

28

ソ ド シ

Dynamite

BTS

けんぱん
鍵盤ハーモニカ 1

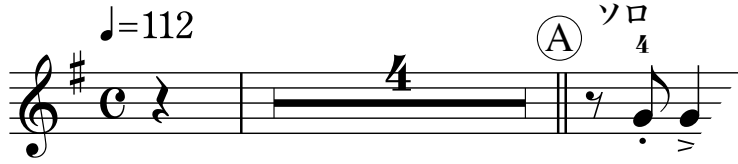

ソ

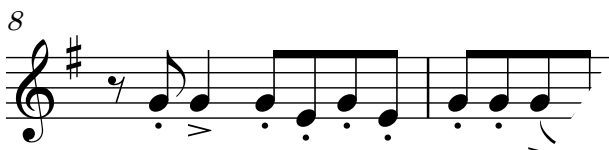

ソソ ソミソミ ソソ

ラレ

ソソ ソ

ミレ

ソソソミソソ ソ シ ソミソミ

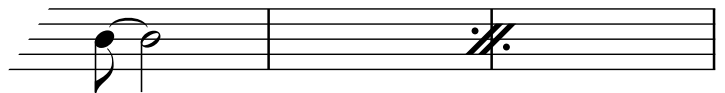

ド シ

レレレレレシ ミレドシ ラソ

Dynamite

BTS

けんぱん
鍵盤ハーモニカ2

♩=112

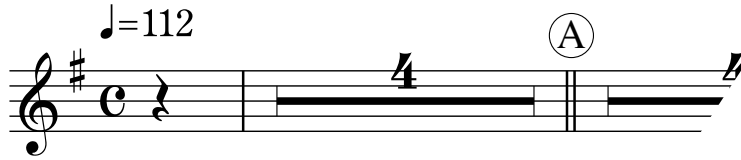

A

11

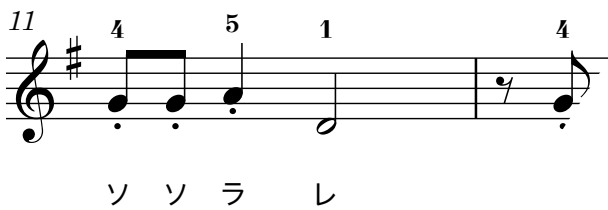

ソ ソ ラ レ

14

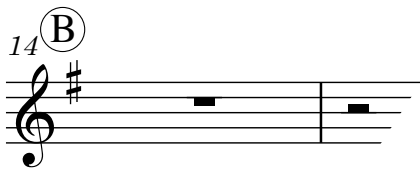

B

シ シ シ ソ シ シ

19

ソ

ド ド ド シ ソ

22

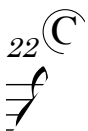

C

ソ ミ レ ド シ ラ ソ

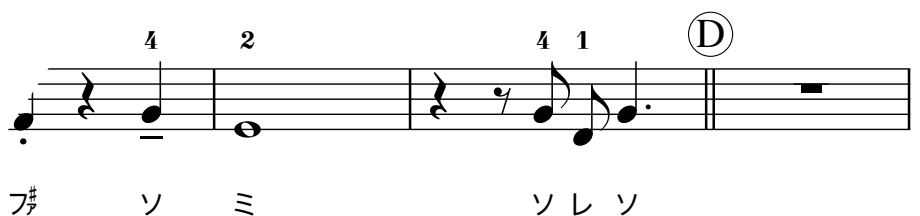

D

フ ソ ミ ソ レ ソ