

虹

菅田将暉

♩=72

F

C

Dm

Ar

リコーダー

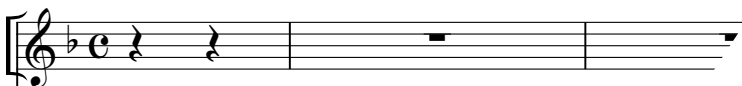

鍵盤
ハーモニカ1

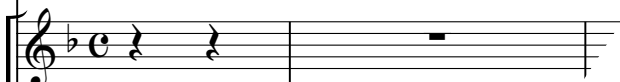

鍵盤
ハーモニカ2

鉄琴

木琴

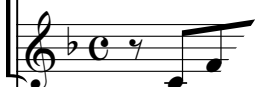

低音楽器

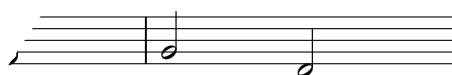
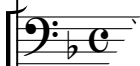

小太鼓

大太鼓

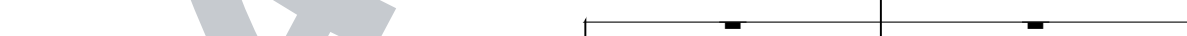

夕

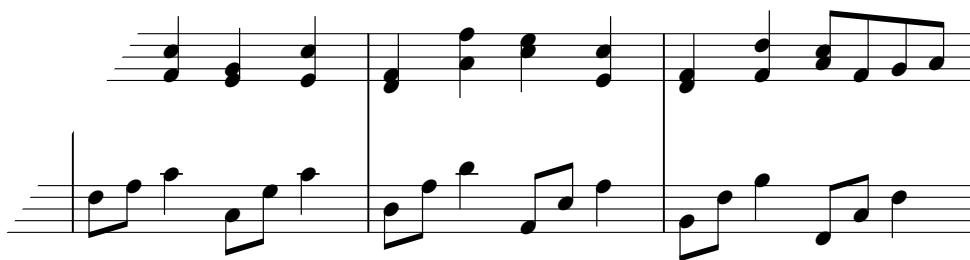
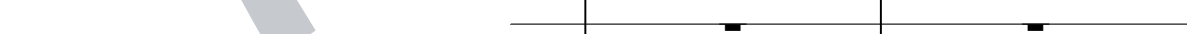

4 Gm7 Gm7 C C 1人で (A) F C

リコーダー

鍵八モ1

鍵八モ2

鉄琴

木琴

低音楽器

小太鼓

大太鼓

タンバリン

S. ♪

8 B \flat E/A Gm7 C(4) C みんなで F

リコーダー

鍵ハモ1

鍵ハモ2

鉄琴

木琴

低音楽器

小太鼓

大太鼓

タンバリン

S.♯

11 Dm Am B♭ E/A C

リコーダー

鍵八モ1

鍵八モ2

鉄琴

木琴

低音楽器

小太鼓

大太鼓

タンバリン

S.シ

みんなで
1 2 3 4 5 4 3 2 1

1 2 3 4

14 (B) Dm Am B \flat C F C

リコーダー

鍵ハモ1

鍵ハモ2

鉄琴

木琴

低音楽器

小太鼓

大太鼓

タンバリン

S.シ

The score for '虹' includes parts for Recorder, Harmonica 1, Harmonica 2, Steel Drum, Woodblock, Bass Instrument, Small Drum, Large Drum, Tambourine, and S. Si. The recorder part starts at measure 14 with a key signature of one flat and a common time signature. The harmonica parts include fingering numbers (4, 3, 2, 1 for H1 and 4, 1, 3 for H2). The percussion parts are marked with a slash and a percent sign. A large 'SAMPLE' watermark is overlaid on the score.

This block contains two staves of musical notation. The top staff is for the Recorder, showing a melodic line with eighth and sixteenth notes. The bottom staff is for the Bass Instrument, showing a simple harmonic accompaniment with quarter and eighth notes.