

パプリカ

Piano (Full Score)

The musical score is written for Alto Saxophone in E \flat and Piano. It begins with a tempo marking of $\text{♩} = 100$ and a 4/4 time signature. The Alto Saxophone part starts with a whole rest, while the Piano part begins with a melodic line in the bass clef, marked *mf*. The score includes various musical notations such as slurs, accents, and dynamic markings. A large, diagonal watermark reading "SAMPLE" is overlaid on the page. The score is divided into several systems, with some systems including chord symbols like E \flat , A \flat , D \flat , and E \flat .

13

mf

① Fm Cm7 D \flat E \flat 7 A \flat

16

mf

① C7 Fm

19

mf

① D \flat B \flat

mf

① B \flat F A7 Dm Dm/C

パプリカ

Alto Saxophone in E \flat

$\text{♩} = 100$ (♩ = $\frac{3}{4}$)

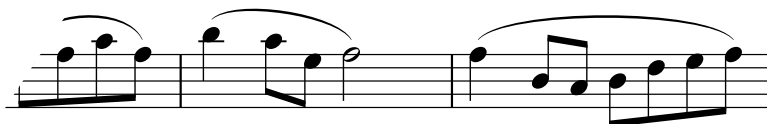
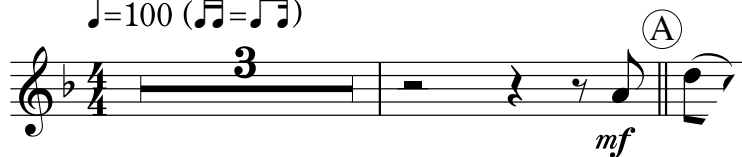

パプリカ

Alto Saxophone in E \flat
(Option for Duet)

♩=100 (♩=♩ $\frac{3}{4}$)

4 8

15

19

23

27

mf

パプリカ

アルトサクソフーン ショートソロ
(伴奏なし)

♩=100 (♩=♩³)

