

ドラえもん

星野源

♩=160

リコーダー

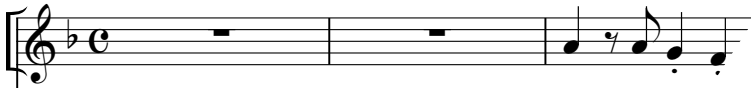

鍵盤
ハーモニカ1

鍵盤
ハーモニカ2

鉄琴

木琴

低音楽器

小太鼓
大太鼓

リコーダー

鍵盤ハーモニカ1

鍵盤ハーモニカ2

鉄琴

木琴

低音楽器

小太鼓
大太鼓

T₂
W

① F Am/E Dm

4 5 4 2

B \flat F/C C7 F Am/E Dm F/C B \flat

リコーダー

鍵盤ハーモニカ1

鍵盤ハーモニカ2

鉄琴

木琴

低音楽器

小太鼓
大太鼓

Tar
W

4 5 4 2 1 2 1

2 3 4 5

The musical score is written for a 3/4 time signature. The Recorder part consists of a simple melody. The Harmonicas and Piano parts provide harmonic support. The Ukulele part has a rhythmic accompaniment. The Bass part provides a steady bass line. The Percussion parts include a snare drum and a tom-tom drum. The Tar and W parts provide a rhythmic accompaniment. The score is divided into four measures. The first measure contains the main melody and accompaniment. The second measure contains a melodic phrase for the Recorder and Harmonica 1. The third measure contains a melodic phrase for the Recorder and Harmonica 1. The fourth measure contains a melodic phrase for the Recorder and Harmonica 1.

2 B \flat C \sharp oDm B \flat F A B \flat C7 F (B) B \flat

リコーダー

鍵盤ハーモニカ1

鍵盤ハーモニカ2

鉄琴

木琴

低音楽器

小太鼓
大太鼓

Tar
W'

$\frac{F}{C}$ $\frac{F}{A}$ $\frac{F7}{C}$ F7 B \flat B \circ

リコーダー

鍵盤ハーモニカ1

鍵盤ハーモニカ2

鉄琴

木琴

低音楽器

小太鼓
大太鼓

Tar
W

1 2 5