

ホール・ニュー・ワールド  
**A Whole New World**

Piano (Full Score)

A Whole New World

ホール・ニュー・ワールド  
**A Whole New World**

Alto Saxophone in E $\flat$

$\text{♩} = 116$

8 **A**  
*mf*

**B**

**C**

ホール・ニュー・ワールド  
**A Whole New World**

Alto Saxophone in E $\flat$   
(Option for Duet)

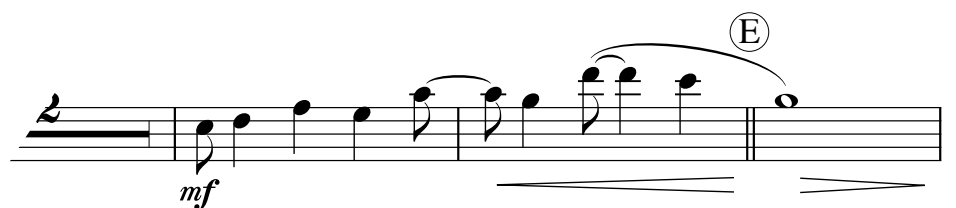
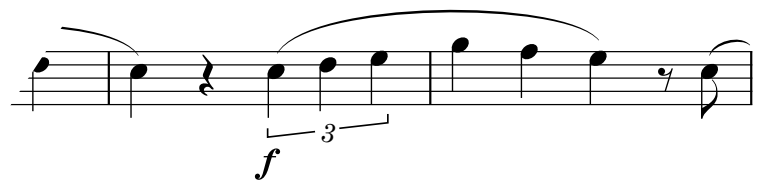
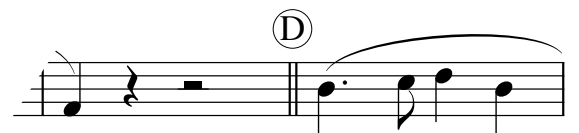
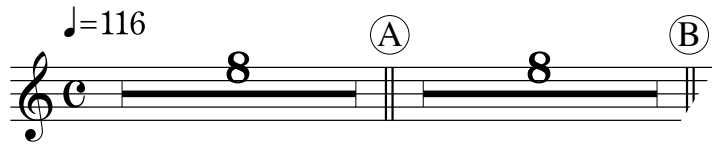

ホール・ニュー・ワールド  
**A Whole New World**

アルトサックス ショートソロ  
(伴奏なし)

