

アメージング・グレース
Amazing Grace

Piano (Full Score)

Trumpet in B \flat

Trumpet in B \flat
(Option for Duet)

Piano

Andantino $\text{♩} = 80$

$E\flat$ $A\flat 6$
 $E\flat$

p

$E\flat$ G

$E\flat M7$ $A\flat add9$

♩

$\text{♩} add9$ G $Fm7$ $B\flat 7$ $E\flat M7$

p

Cup

Amazing Grace

アメージング・グレース
Amazing Grace

Trumpet in B \flat

Andantino $\text{♩} = 80$

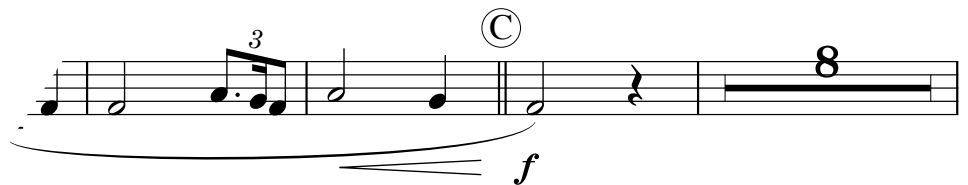
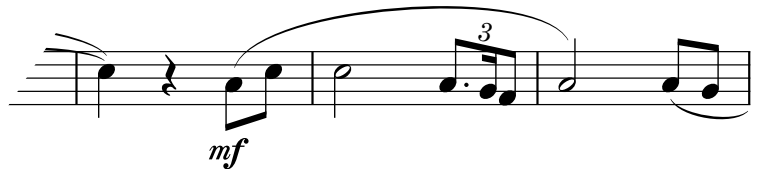
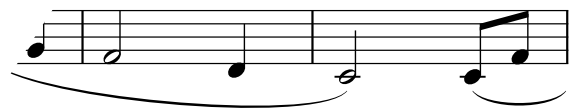
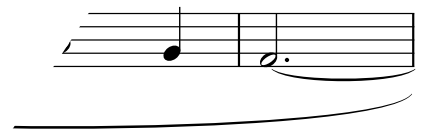
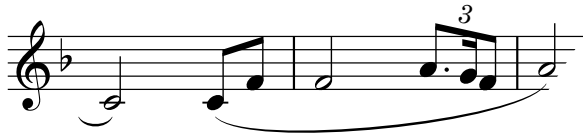

アメージング・グレース
Amazing Grace

Trumpet in B \flat
(Option for Duet)

Andantino $\text{♩} = 80$

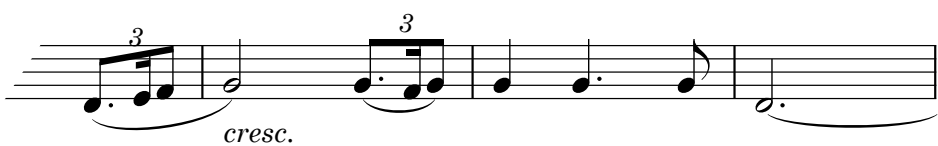
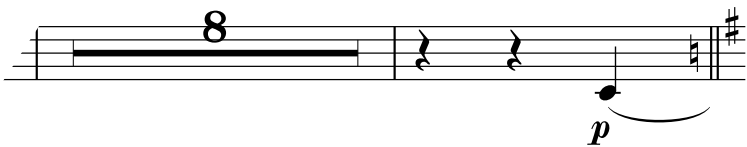
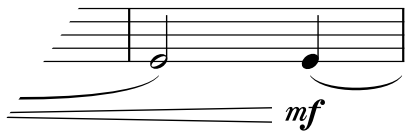
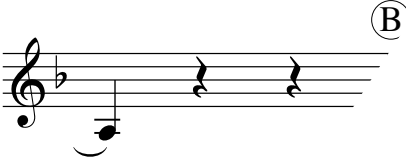
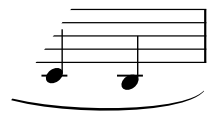
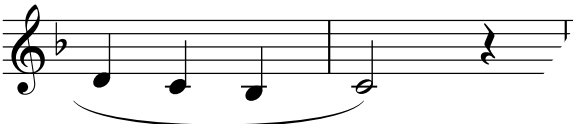
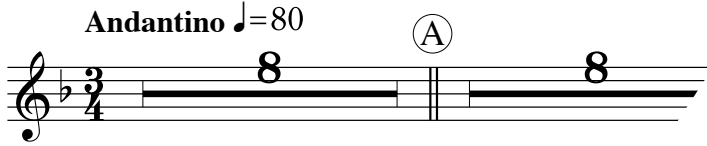

アメージング・グレース

Amazing Grace

トランペット ショートソロ
(伴奏なし)

Andantino ♩=80

