

サヴォイでストップ

STOMPIN' AT THE SAVOY

Music by B. Goodman/E. Sampson/C. Webb'
Arr. by K. Igarashi

Cond (C melo)

Swing (♩=132) (♩=♩)

サヴォイでストンプ

STOMPIN' AT THE SAVOY

Music by B. Goodman/E. Sampson/C. Webb
Arr. by K. Igarashi

Tpet.1

Swing (♩=132) (♩=♩)

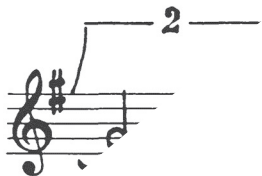

SAMPLE