

ジャンピン・アット・ザ・ウッドサイド

# JUMPIN' AT THE WOODSIDE

Music by C. Basie  
Arr. by Y. Sasazawa

**Cond**(Cmelo)

**Fast Steady** (♩=184)

(Pf)

(Sx)

(A)

B<sup>b</sup> B<sup>b</sup> Cm7

B<sup>b</sup> (B) B<sup>b</sup> 1st time 2nd time

Cm7

(C) B<sup>b</sup>

Cm7 Cm7 / F7

(Tutti)

B<sup>b</sup> B<sup>b</sup>

Cm9 Cm9 / F7 B<sup>b</sup>

(E) B<sup>b</sup> B<sup>b</sup> B<sup>b</sup>

ジャンピン・アット・ザ・ウッドサイド

# JUMPIN' AT THE WOODSIDE

Music by C. Barber  
Arr. by Y. Sato

## Tpet.1

*Fast Steady* (♩=184)

8

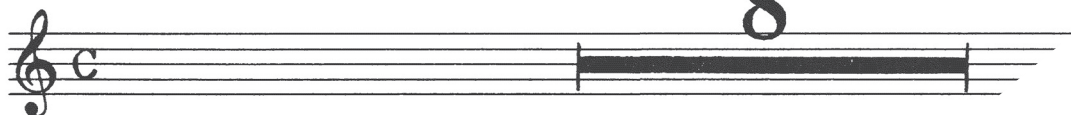

1st time only

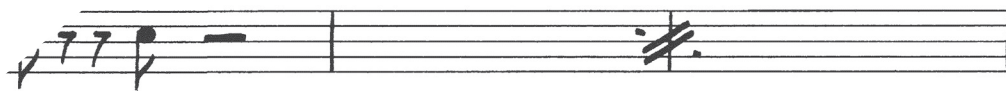

SAMPLE