

チキチキバンバン

Chitty Chitty Bang Bang

Music by Richard M. Sherman
山下国俊 編曲

(♩=120)

チキチキバンバン

Chitty Chitty Bang Bang

Music by Rich
山下

Tp.1

(♩=120)

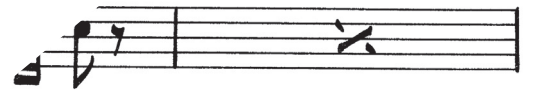

mf